

FEATURE HOME

Killarney



20 Willow Park Point



- 1,972 Square Feet
- 4 Bedroom, 3.5 Bath
- Finished Basement (additional 601 sq ft)
- Designer curated palette selections
- Upgraded Stainless steel appliance package with washer and dryer
- Quartz countertops throughout and luxury vinyl plank flooring
- Gas fireplace with large format porcelain tiles
- Upgraded lighting package
- Upgraded MDF shelving throughout
- 9' main floor ceilings, 9' basement ceilings
- Extended rear deck with BBQ gas line
- Ready in April 2023

CONTACT US

Melanie Law | Area Sales Manager
587-500-2801

precedence@renovaluxury.com

Showhome: 176 precedence View, Cochrane AB

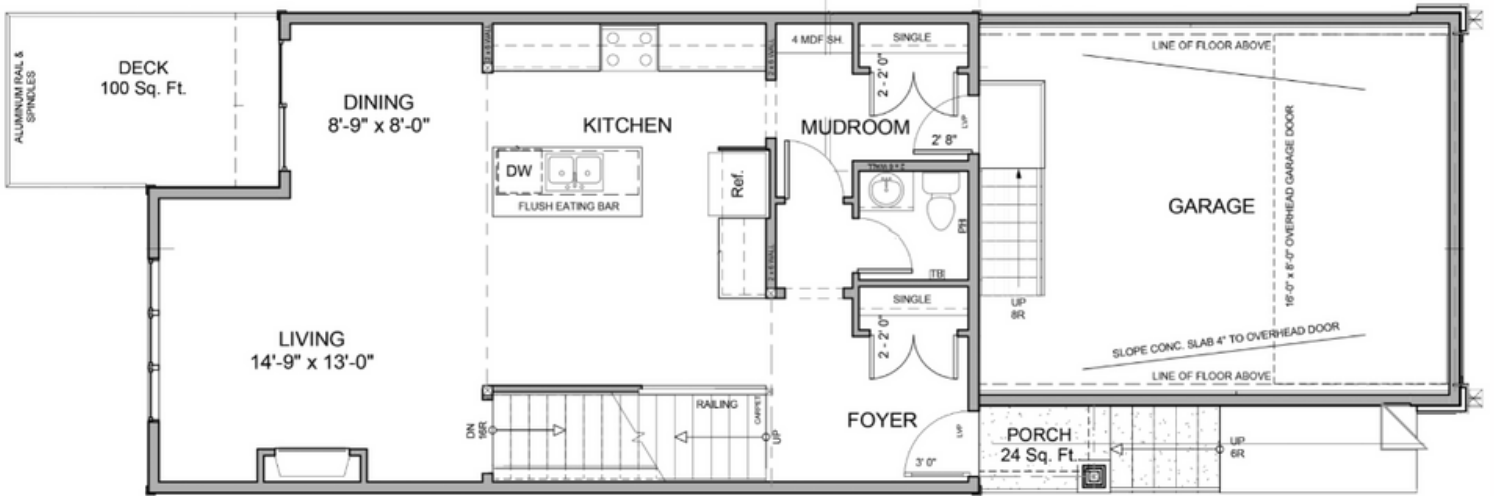

MAIN FLOOR PLAN

788 sq ft



UPPER FLOOR PLAN

1,184 sq ft